

INFO	NAME	ID	YEAR OF BIRTH	MRI DATES
	icobrain ms	ICO-ID	1989	2017-03-15 2018-05-14

QC	STATUS	REMARKS
	Approved	No remarks.

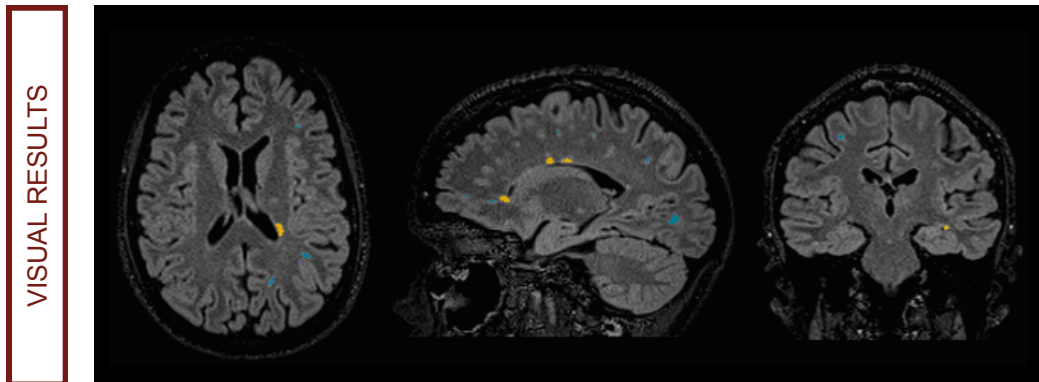

WHITE MATTER ABNORMALITIES

	FLAIR hyperintensities	T1 hypointensities
Volume	2.43 ml	0.93 ml
Volume change	0.07 ml	0.01 ml
New	0.16 ml	0.10 ml
Enlarging	0.13 ml	0.06 ml
Shrinking	0.23 ml	0.13 ml

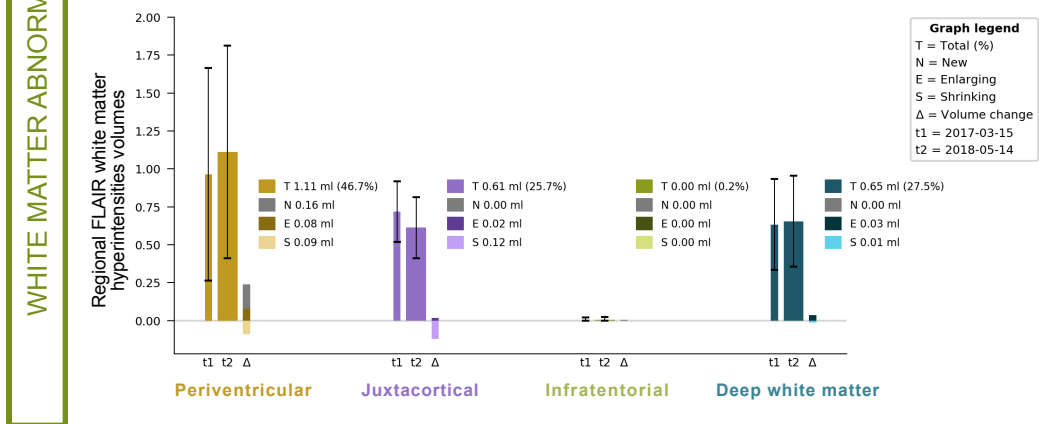

INFO	NAME	ID	YEAR OF BIRTH	MRI DATES
	icobrain ms	ICO-ID	1989	2017-03-15 2018-05-13

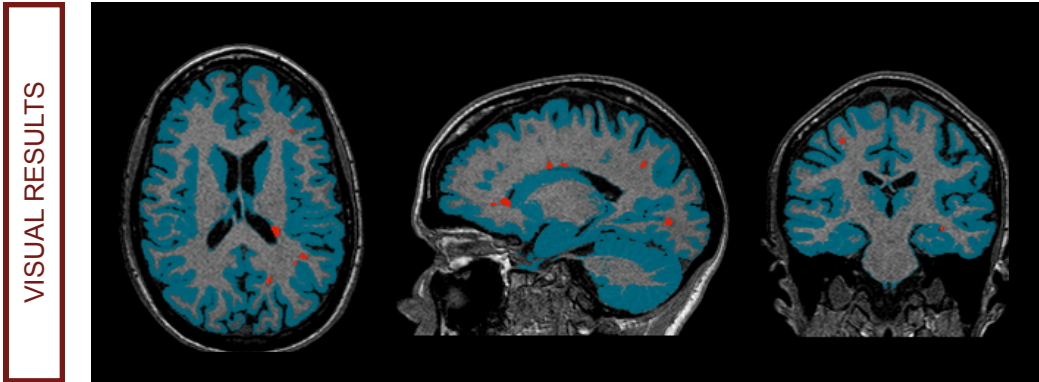

BRAIN VOLUMES

	Whole brain	Gray matter
Volume	1561 ml*	942 ml*
Normal range	1548 - 1714 ml*	890 - 1040 ml*
Normative percentile	3.0	31.9
Annualized volume change	-0.16 %	-0.59 %
Normal annualized volume change	-0.12 %	-0.41 %

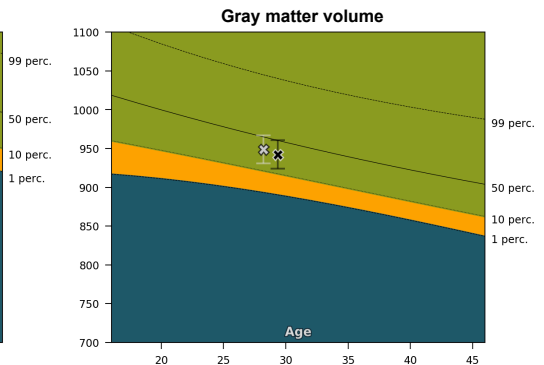
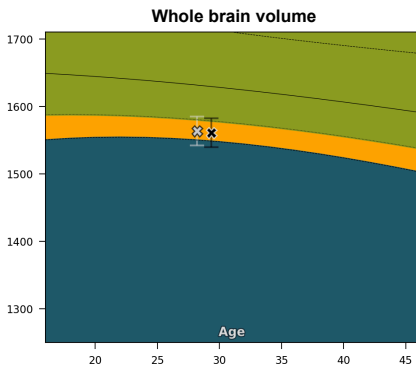

\* Displayed brain volumes are corrected for head size. The correction factor for this patient is 0.67.